



NEEDS ASSESSMENT TEAM

CHAIR: IRENE BERMAN-LEVINE, PHD, RDN



Shelley Adler



Ed Beck



Gerri Gorelick



Paulette Keifer

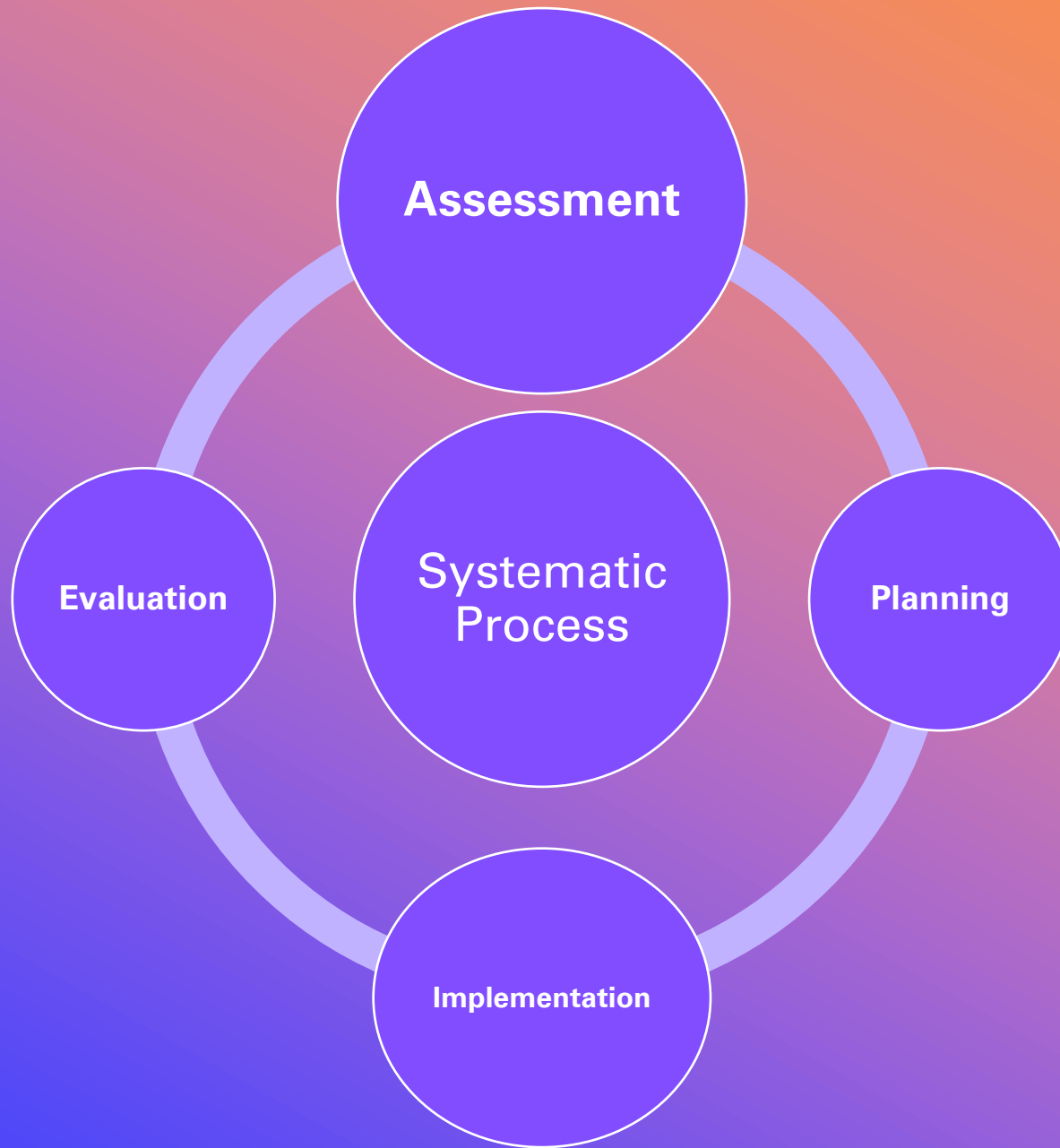
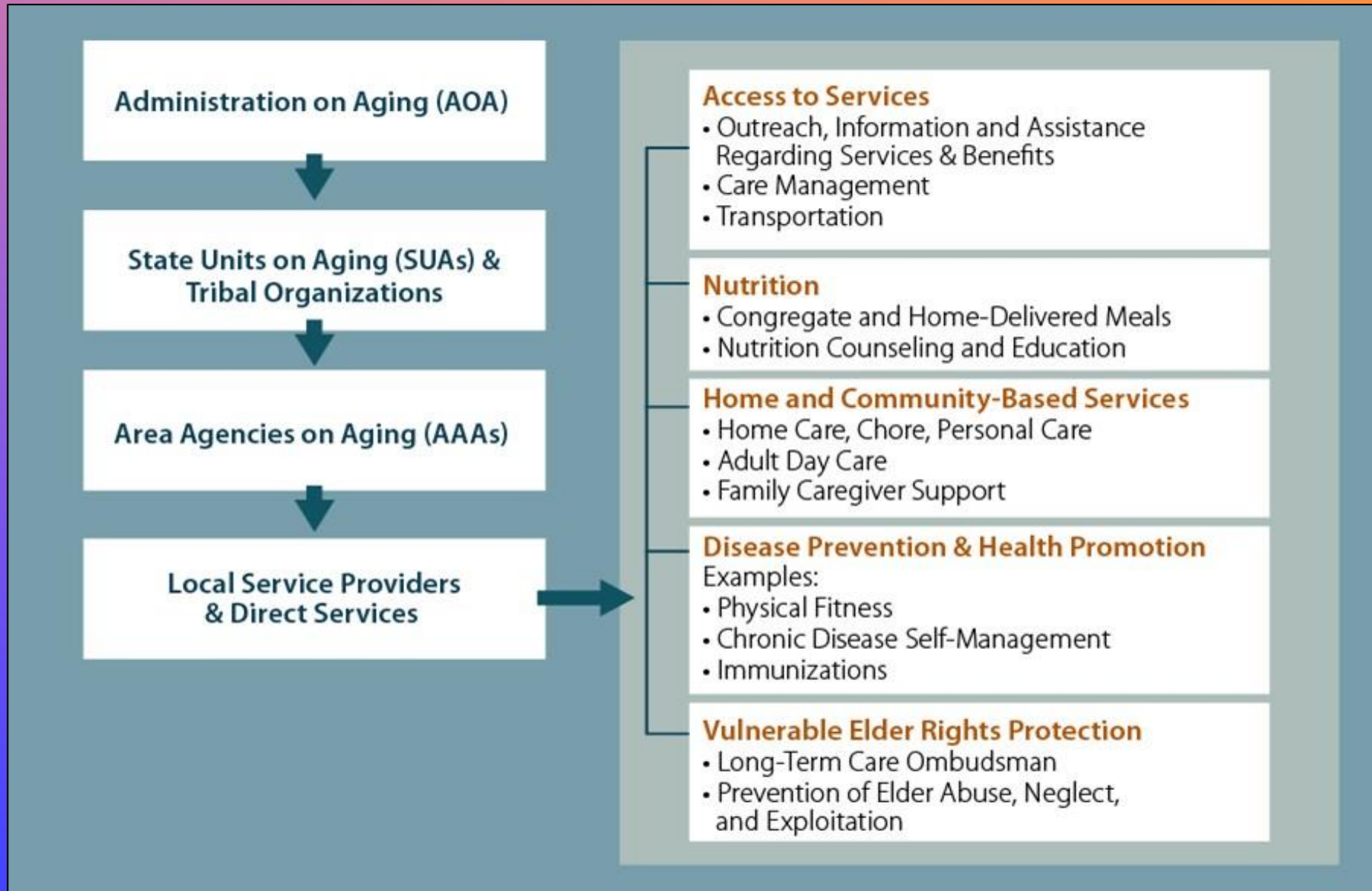

Figure 1 . The Aging Network



- National Data:
- Local Data:
 - NAT and NATE surveys

NAT and NAT-E Surveys

Similar to asked in Ironis questions

Does the person have someone they can count on as an emergency contact? *yes NO*

2g. Residential Zip Code

1e. Postal Zip Code

3. Directions to the individual's home

4. Does individual reside in a rural area?
 No
 Yes

5a. Primary Phone Number

5b. Mobile Phone Number

5c. Other Phone Number (Enter number where individual can be reached.)

5d. E-mail Address

6. What was the outcome when the individual was offered a voter registration form? **REQUIRED**

AAA will submit completed voter registration
 Does not meet voter requirements (i.e. citizenship, etc.)
 Individual declined application
 Individual declined-already registered
 Individual will submit completed voter registration
 No Response

Not OFFERED

1.E. INDIVIDUAL'S POSTAL/MAILING ADDRESS INFORMATION

1a. Postal Street Address

1b. Postal Address Line 2 (optional)

1c. Postal City/ Town

1d. Postal State

include all

1.F. EMERGENCY CONTACT

1. Name of Emergency Contact

2. Relationship of Emergency Contact

3. Telephone Number of Emergency Contact

4. Work Telephone Number of Emergency Contact

2. NUTRITION (Only Section 2 & 2.a are required for Congregate Meals)

2.A. DIETARY ISSUES

1. Does the individual generally have a good appetite?
 No-Document Details in Notes
 Yes
 Other-Document Details in Notes

2. Does the individual use a dietary supplement?
 No
 Yes-Document Details in Notes

3. Does the individual have any food allergies?
 No
 Yes-Document Details in Notes

4. Does the individual have a special diet for medical reasons?
 No
 Yes-Document Details in Notes

5. Does the individual have a special diet for religious/cultural reasons?
 No
 Yes with details - *not pulled in notes - sent format*

Ask all nutrition questions as is already a valid date nutrition screen tool

just my note

2.B. NUTRITIONAL RISK ASSESSMENT

1. Has there been a change in lifelong eating habits because of health problems?
 No
 Yes-Document Details in Notes

2. Does the individual eat fewer than 2 meals per day?
 No
 Yes-Document Details in Notes

Response to Dept of Comp. & Social Services with Comm

NAT-E 10-1-21
 S:\Central\Assessment Forms\NAT-E.fm
 hi in know
 Report - Risk for social isolation
 @line alone
 in poverty

10/5/2021
 Page 5 of 14

2020 AAA National Survey Report

Meeting the Needs of Today's Older Adults



Table 1: Most Commonly Provided Supplemental Services

	Percentage of AAAs Offering Directly or Through Contracts with Providers (n=47)
Transportation	89%
Case management	86%
Other meals/nutrition program (e.g., nutrition counseling, senior farmers' market program)	84%
Benefits/health insurance counseling	83%
Homemaker	81%
Benefits/health insurance enrollment assistance	80%
Options counseling	79%
Other health promotion services/programs (e.g., health screening, health fairs)	79%
Personal assistance/personal care	75%
Assessment for care planning	73%
Elder abuse prevention/intervention	69%
Senior center programming and activities	67%
Chore services	66%
Long-term care ombudsman	66%
Assessment for long-term care service eligibility	64%
Home modification and repair	67%
Adult day care	57%
Personal Emergency Response Systems	57%
Telephone reassurance (Alzheimer's relatives)	64%

Issues Facing
Older Adults
in America
Based on
Inquiries
Received by
the Eldercare
Locator in
2018 with
405,729
requests

Transportation – 22%

Home and Community-Based Services - 16%

Medical Services and Supplies - 15%

Home Repair and Modification - 7%

Elder Abuse - 6%

PA State Plan on Aging

- **Top six factors rated “absolutely critical” for ensuring age-friendly communities over the next 5 years:**
 - Affordable prescription medications (67.9%)
 - Access to in-home care and services (51%)
 - Available/affordable housing (45.6%)
 - Available/affordable transportation (43%)
 - Dementia-capable/dementia-friendly communities (40.5%)
 - Access to mental health services (40.2%)
- Innovations to meet our needs in next 10 years and beyond: universal access to technology/broadband, education on technology & innovative housing themes

Percentage of People Reporting Symptoms of Anxiety or Depression During Last 7 Days by Age Group, 2020-2021

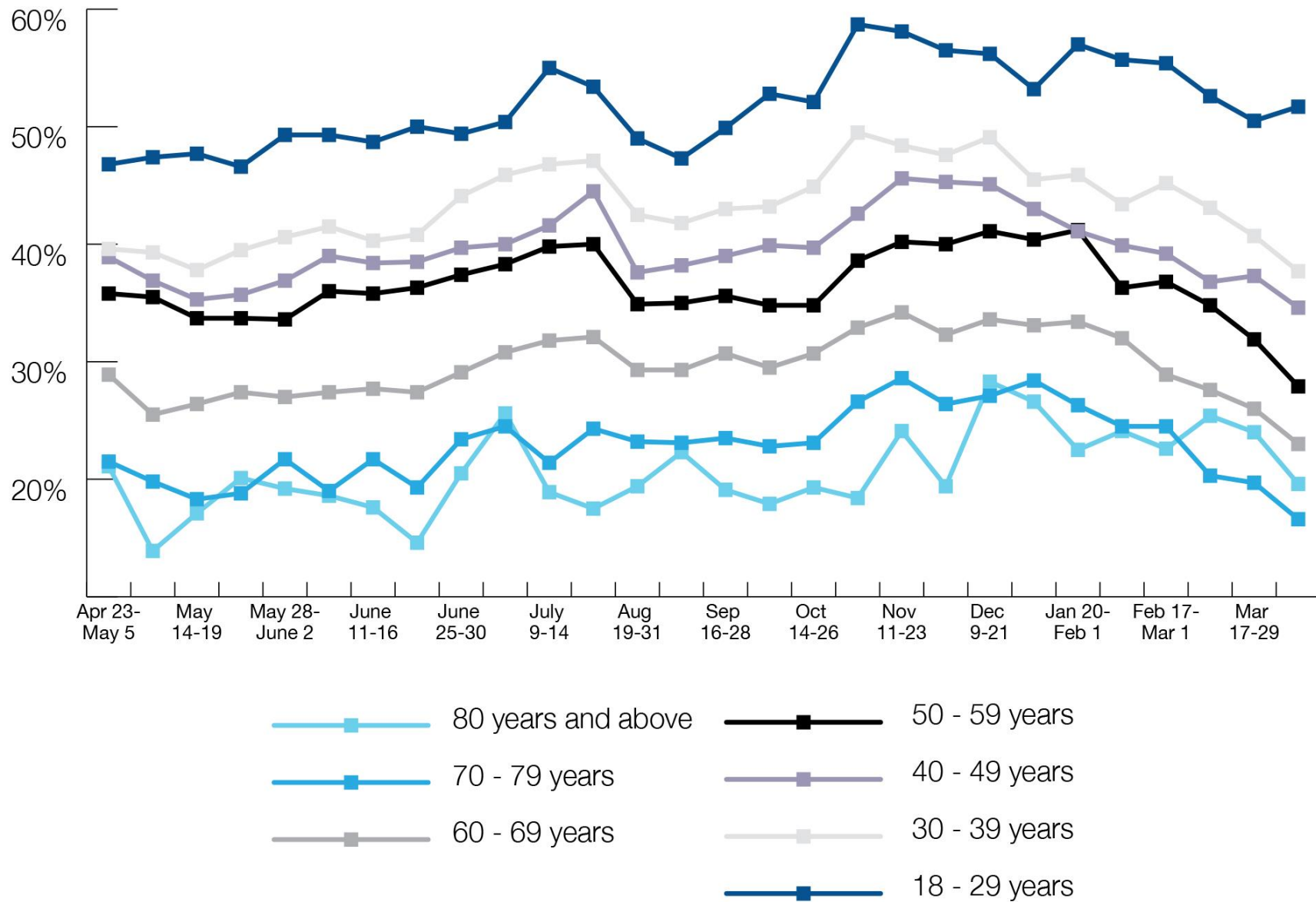

Source: U.S. Census Bureau, Household Pulse Survey

- **WHY WE NEEDED A JEWISH SENIOR NEEDS ASSESSMENT**

+ +

- **WHY SAGE** (SENIOR ADVISORY GRANT ENDOWMENT COMMITTEE)

○ ○

THANK YOU

- FOR COMPLETING SURVEY
- FOR BEING INTERESTED IN RESULTS
- FOR CARING ABOUT THE FUTURE OF OUR SENIORS

Joshua G. Rosenberger, Ph.D.

Director, Penn State [Survey Research Center \(SRC\)](#)

Associate Professor, [Biobehavioral Health](#),

Penn State